



Water China 2009

10th International Water, Wastewater & Water Treatment Trade Show



PVP China 2009

9th International Pump, Valve & Pipe Trade Show

4 - 6 March, 2009

Canton (Guangzhou), PR China

Guangzhou International Convention & Exhibition Centre Hall 1-1

Visitor Information

Visa Application

Foreign visitors are required to have an invitation letter from an official Chinese contact before a visa may be issued. The host of the Water China 2009 / PVP China 2009 is able to send you the required invitation letter. Please refer to page 3 (order form) for necessary details and procedures.

How to arrive in Guangzhou

You can reach Guangzhou non-stop with the airlines Lufthansa and Air France or with all other airlines via Hong Kong, Beijing, Shanghai, Bangkok, Singapore, etc. and connecting flights to Guangzhou. If you arrive at Hong Kong International Airport you can also travel by comfort busses directly from the airport to all Guangzhou 5-star hotels. The journey takes approx. 3 hours and is an amazing experience for first time visitors to get an impression of the urbanized area between Hong Kong and Guangzhou. More information about the bus coaches are available at www.hongkongairport.com.

Flight	Departure	Arrival	Days
Lufthansa LH 786 (Frankfurt - Guangzhou)	22:50	17:10 (+1)	daily
Lufthansa LH 787 (Guangzhou - Frankfurt)	23:40	05:25	daily
Air France AF 104 (Paris - Guangzhou)	11:15	05:50 (+1)	SAT / WED
Air France AF 106 (Paris - Guangzhou)	23:15	18:05 (+1)	SUN / TUE / FRI
Air France AF 101 (Guangzhou - Paris)	23:55	06:15 (+1)	TUE / FRI
Air France AF 105 (Guangzhou - Paris)	23:55	05:45 (+1)	SAT / MON / WED

Venue

Guangzhou International Convention & Exhibition Centre (GICEC), also known as the China Import & Export Fair Pazhou Complex, is located on Pazhou Island in the south-east of the city (please see map on page 3). You can easily reach the venue via Metro line no. 2, which halts at the station "Xingangdong Lu" and accesses the venue from the south into exit A. Many hotels will also provide you with shuttle bus services.

Accommodation

MEREB has secured favorable rates from selected 5-star hotels. Highly recommended are the **Grand Hyatt** and **Ritz-Carlton**, both located in the Pearl River New City and the **Shangri-La**, which is located directly at the Exhibition Centre complex. You can book these 5-star hotels through MEREB.



Grand Hyatt Guangzhou

Room rates range from RMB 900 to RMB 1850 + 15% service charge
(Reservation form on page 4)



Shangri-La Hotel

Room rates range from RMB 850 to RMB 2100 + 15% service charge
(Reservation form on page 5)

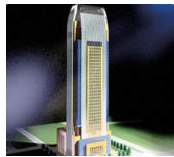

Ritz-Carlton Hotel

Room rates range from RMB 900 to RMB 2880 + 15% service charge
(Reservation form on page 6)

Time Table

Opening Hours for Trade Visitors	4 March	10:00 - 16:30
	5 March	09:30 - 16:30
	6 March	09:30 - 16:30

Interpreter

To ease communication with Chinese exhibitors, you can hire interpreters on-site. You will find the service counters on both main entrances to the venue.

On-site-registration

You do not need to pre-register for the exhibition before going to China. You can simply enter the venue and proceed to the "Overseas Visitor" counter. English speaking staff will support you if necessary. All visitors will receive visitor badges. **Badges and admission are free of charge.**

Venue Plan

Water China 2009 / PVP China 2009 will take place in hall 1

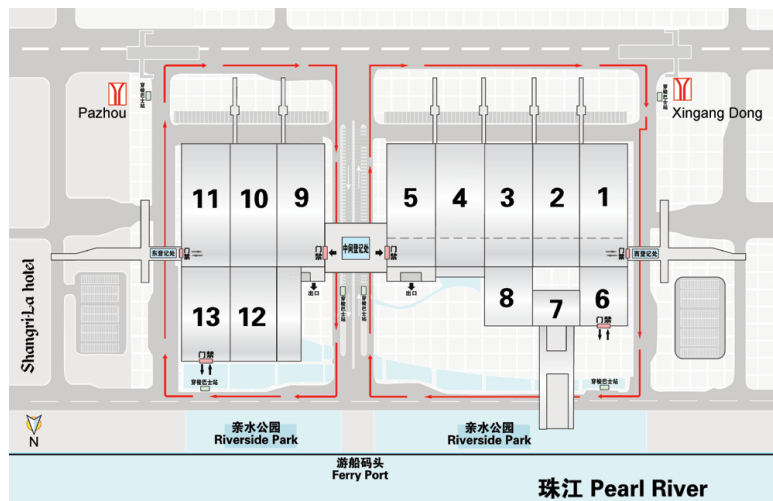

Order Form

Please fill in one form per person and return by fax to MEREBOS +49-40-3999905-25

Deadline: 13th of February, 2009

You can fill in all data directly in this form

General visitor data

Name in Full	
Company	
Phone	Fax
E-mail	Website

Visitor Pre-registration.

You don't need to pre-register. Simply enter to the venue and register with a short form and name card.

Visa Invitation

Please fill in the necessary data here or send us these by e-mail to contact@merebo.com. The visa invitations will be sent to the above stated fax number. Please take note that we only provide this service when a MEREBOS recommended hotel is booked. Otherwise, this service costs EUR 25.

Nationality	Sex
Passport no.	Date of Birth
Place of Birth (City, Country)	
Entry China Date	Exit China Date

Hotel Reservation

Please use the forms on pages 6 and 7 to book your accommodation at the **Shangri-La Hotel** or the **Ritz-Carlton Hotel**. Just complete this form and return to MEREBOS in order to guarantee these special rates. **All rates in Renminbi Yuan. (Rates are subject to change)**

Remark

No service for visitors using yahoo, gmail or hotmail e-mail addresses without company website!

Please return by fax to MEREBOS +49- 40 - 3999 905-25



Grand Hyatt Guangzhou

This is a room reservation only valid for exhibitors and visitors of Water China / PVP China 2009, 4-6 March, 2009

Valid dates are from 1 to 8 March, 2009

Room type	Daily room rate	Remarks
Grand Room (incl. 1 buffet breakfast)	RMB 850.00	+ 15% service charge
Grand Club Room (incl. 1 continental breakfast)	RMB 1,250.00	+ 15% service charge
Grand Suite (incl. 1 continental breakfast)	RMB 1,850.00	+ 15% service charge

Remarks: RMB = Chinese Renminbi Yuan

- The room rates are applicable for a limited number of rooms. No guarantee for availability.
- Additional buffet breakfast is at RMB 138 plus 15% service charge.
- Free shuttle bus from the hotel to Pazhou Complex

Guest Name 1	Guest Name 2	Check-in	Check-out	Room Type
1				
2				
3				
4				
5				

Contact Information

Name: _____ Company: _____

Fax: _____ E-mail: _____

Credit Card Information

Name of card holder: _____ Type of credit card: _____

Card No.: _____ Expiry date: _____

Notice:

- Payment: All expenses are on guest's own account.
- Check-in time is 14:00, and check-out time is 12:00 noon. Late check-out will be chargeable after 12:00 on the departure day.
- To guarantee your booking, please kindly advise the credit card information. VISA/Master/JCB/AMEX/Diners are acceptable.
- Cancellation or amendment of a confirmed or guaranteed booking must be made in writing 3 days prior to actual arrival. Failure to do so will result in a one-night cancellation fee.

Please kindly fill out and return by fax to MEREBO at +49-40-3999905-25



THE SHANGRI-LA HOTEL GUANGZHOU

This is a room reservation only valid for exhibitors and visitors of Water China / PVP China 2009, 4-6 March, 2009

Valid dates are from 1 to 7 March, 2009

Room type	Daily room rate	Remarks
Premium Room (single occupancy)	RMB 850.00	+ 15% service charge / government taxes
Premium Room (double occupancy)	RMB 950.00	+ 15% service charge / government taxes
Executive Suite (single or double occupancy)	RMB 2100.00	+ 15% service charge / government taxes

Remarks: RMB = Chinese Renminbi Yuan

The room rates are applicable for a limited number of rooms. No guarantee for availability.

Breakfast is at RMB 138/person plus 15% service charge and government taxes.

Guest Name 1	Guest Name 2	Check-in	Check-out	Room Type
1				
2				
3				
4				
5				
6				

Contact Information

Name: _____ Company: _____

Fax: _____ E-mail: _____

Credit Card Information

Name of card holder: _____ Type of credit card: _____

Card No.: _____ Expiry date: _____

Notice:

- Payment: All expenses are on guest's own account.
- Check-in time is 14:00, and check-out time is 12:00 noon. Late check-out will be chargeable after 12:00 on the departure day.
- To guarantee your booking, please kindly advise the credit card information. VISA/Master/JCB/AMEX/Diners are acceptable.
- Any cancellation of guest rooms from the final rooming list after 13 February, 2009 or no show will result in a late cancellation charge equivalent to full duration of stay. Early departure will be charged for the duration as originally reserved.

Please kindly fill out and return by fax to MEREBO at +49-40-3999905-25



THE RITZ-CARLTON, GUANGZHOU

This is a room reservation only valid for exhibitors and visitors of Water China / PVP China 2009, 4-6 March, 2009

Valid dates are from 1 to 10 March, 2009

Room type	Room rate (single)	Room rate (double)	Remarks
Deluxe City View	RMB 900.00	RMB 1068.00	incl. buffet breakfast + 15% service charge
Deluxe River View	RMB 1000.00	RMB 1168.00	incl. buffet breakfast + 15% service charge
Club Deluxe City View	RMB 1280.00	RMB 1448.00	incl. buffet breakfast + 15% service charge
Club Deluxe River View	RMB 1380.00	RMB 1548.00	incl. buffet breakfast + 15% service charge
Executive Suite	RMB 2080.00	RMB 2080.00	incl. buffet breakfast + 15% service charge
Carlton Suite	RMB 2880.00	RMB 2880.00	incl. buffet breakfast + 15% service charge

Notes:

- The room rates are applicable for a limited number of rooms. No guarantee for availability.
- Free shuttle bus from the hotel to the Water China / PVP China trade show venue.

Guest Name 1	Guest Name 2	Check-in	Check-out	Room Type
1				
2				
3				
4				
5				

Contact Information

Name:	Company:
Fax:	E-mail:

Credit Card Information

Name of card holder:	Type of credit card:
Card No.:	Expiry date:

Notice:

- Payment: All expenses are on guest's own account.
- If limousine service is needed, please contact the Res. Dept of The Ritz-Carlton, Guangzhou by fax + 86-20-38136899
- Check-in time is 14:00, and check-out time is 12:00 noon.
- To guarantee your booking, please kindly advise the credit card information.
- Cancellation or amendment of a confirmed or guaranteed booking must be made in writing 3 days prior to actual arrival. Failure to do so will result in a one-night cancellation fee.

Please kindly fill out, sign and return by fax to MEREBO at +49-40-3999905-25